



# Cadcorp APP GIS Interface

## Cadcorp GeognoSIS interface to Civica APP

The Cadcorp GeognoSIS interface to Civica provides an integrated GIS interface to data stored in the APP system.

The link provides APP users with the following functionality available through a simple map interface:

- Plot points associated with an APP record on a map overlay. The overlay receiving the data is automatically selected based on the record type from APP. Point data may relate to an address or an incident such as fly tipping.
- Display an APP record on a map using the coordinate value from the APP record.
- Update existing APP records with coordinate information derived from a map.
- Locate and view an APP record on a map.
- Create an APP Personal Database from a selection of records from the map
- A map search facility using an in-built gazetteer.
- Provide consultation lists based on user defined areas derived from a map – commonly used for neighbourhood consultations.
- Export records from an APP report generator and display the data on a map. This data can also be saved for further formatting and analysis using Cadcorp SIS desktop products.
- The ability to incorporate end user GIS data in the current map view.
- Output the current map view to a PDF file for printing, distribution or archiving.

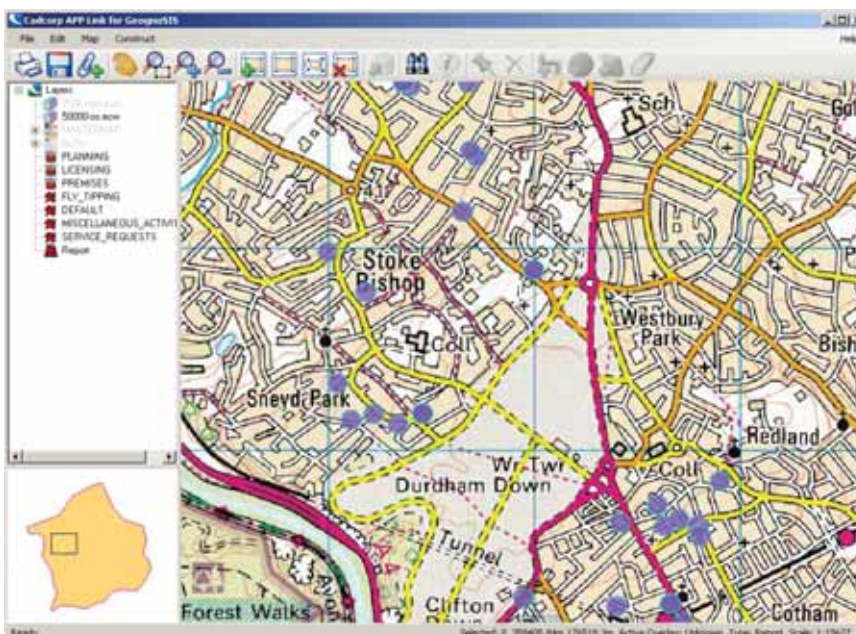

Simple map interface to Civica APP

# Examples of use of Cadcorp APP link

## Plot Points on a map overlay

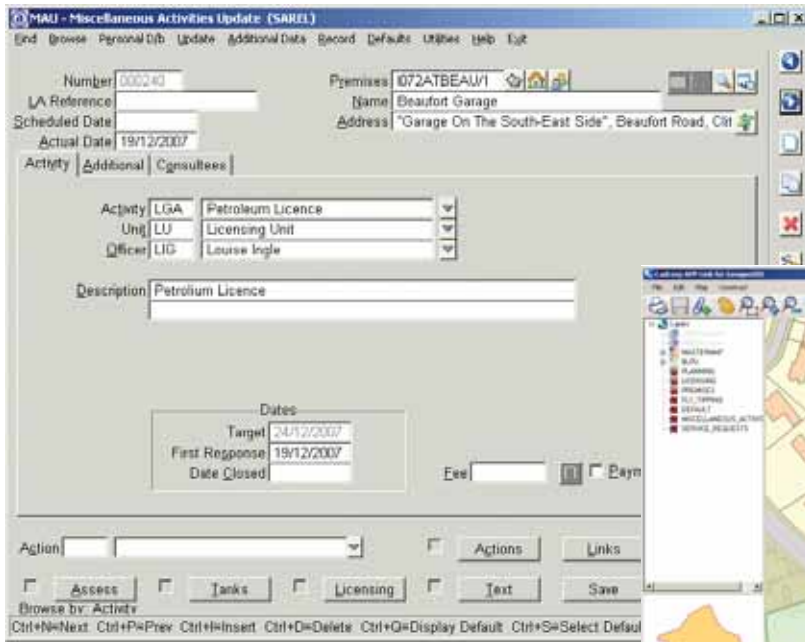

Select record in Civica APP

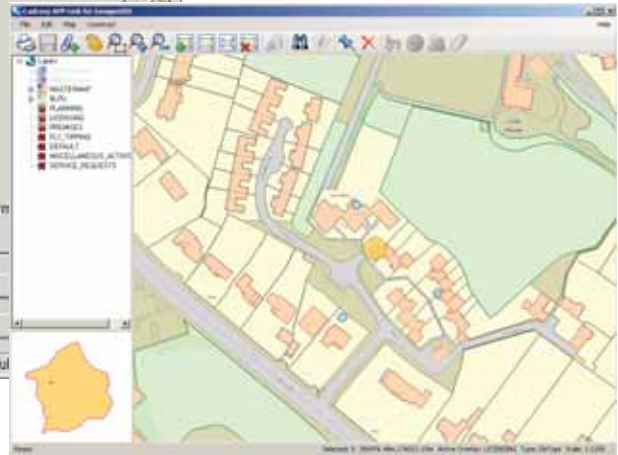

Plot points on map overlay

## Produce a report



Configure export report in Civica APP

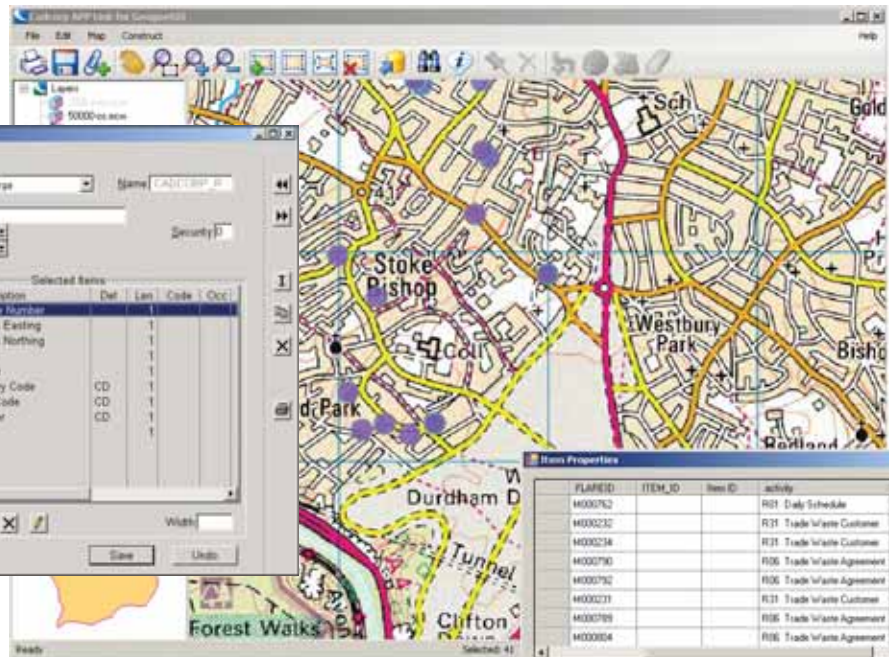

Activate link and display data on map

